

V. E. Arnee

40

Out of The Dusk To You

Song with Violin and Cello Obbligato

Words by

Arthur J. Lamb

Music by

Dorothy Lee

Composer of "One Fleeting Hour"

60 net

* HIGH
MEDIUM
LOW

Sam Fox  Pub. Co.
CLEVELAND NEW YORK

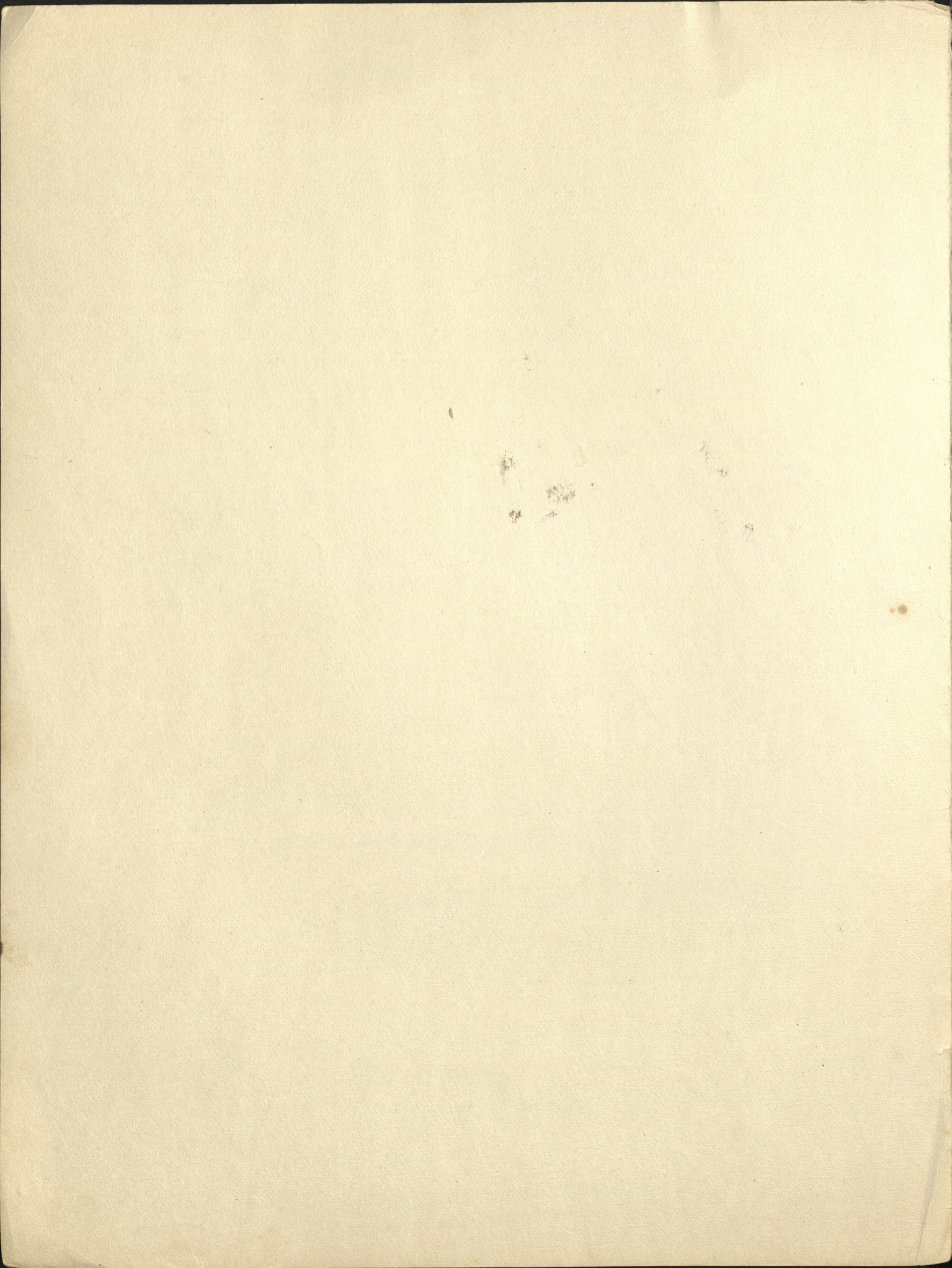

Out Of The Dusk To You

CELLO OBBLIGATO

DOROTHY LEE

Tenderly, with expression

Piano

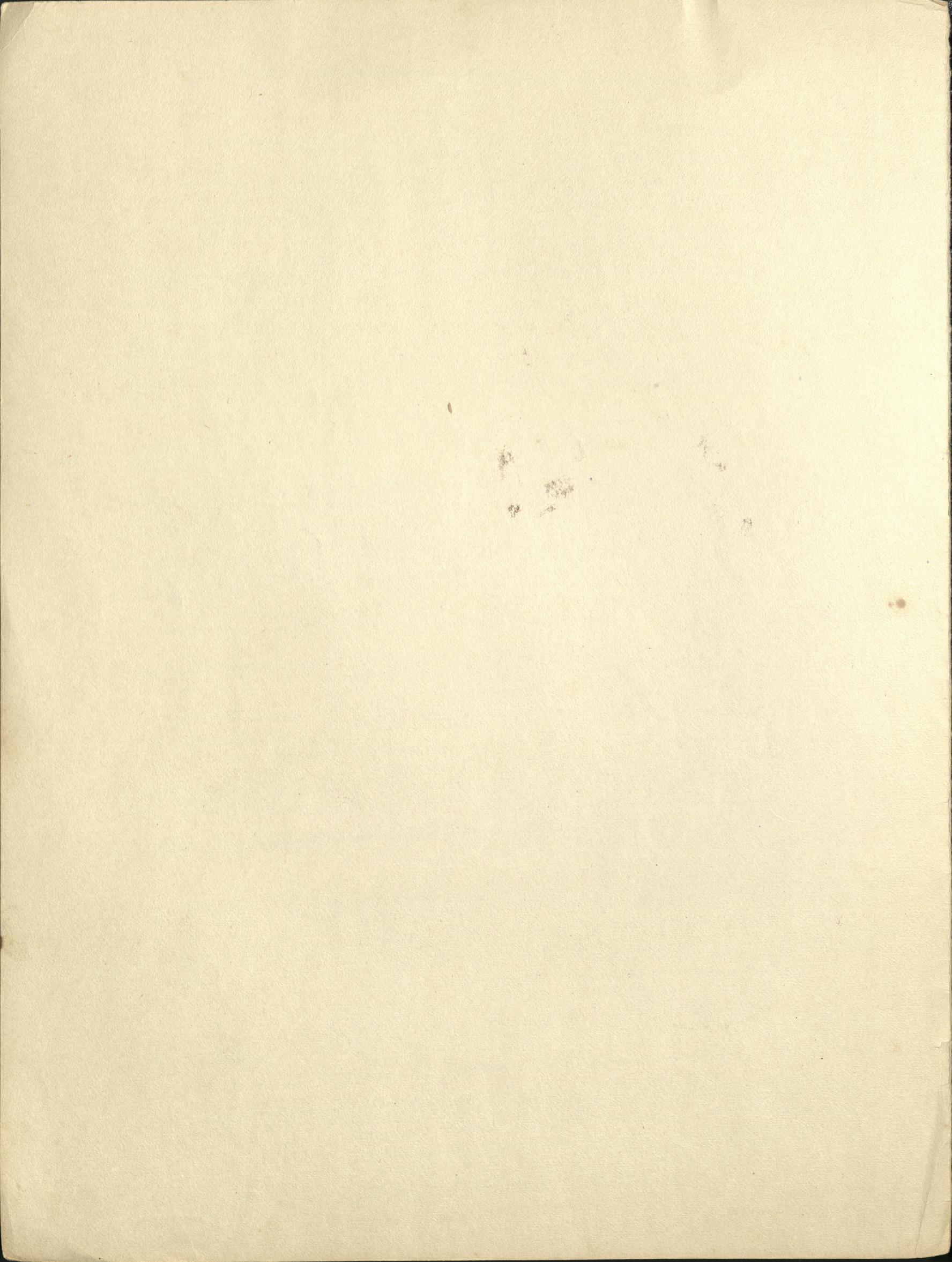

Out Of The Dusk To You

VIOLIN OBBLIGATO

DOROTHY LEE

Tenderly, with expression

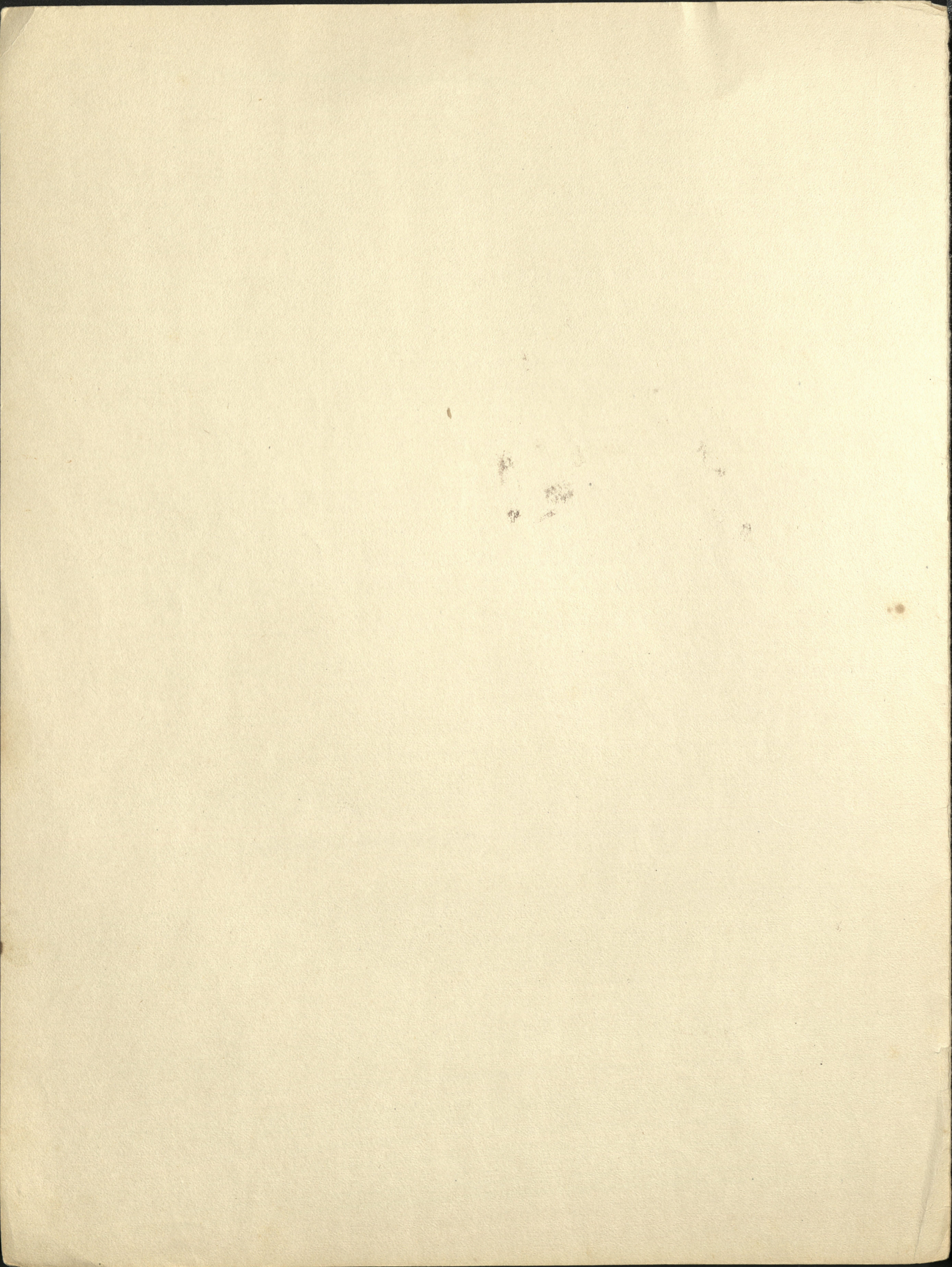

Out Of The Dusk To You

Here all alone I wait,
Still the old dreams remain;
Out of the years, filled with my tears,
I search for you once again.
Longing to press your lips,
Pining for joys we knew;
Lonely I stray, seeking the way
Out of the dusk to you.

Here in the twilight gray,
Love, don't you hear me call?
Each sigh a tear, each day a year,
Till you're again all in all.
Out of the mists of pain,
Love sends its message true,
Into the light, out of the night,
Out of the dusk to you.

Arthur J. Lamb.

Out Of The Dusk To You

GET THIS SONG
FOR YOUR PLAYER PIANO
OR TALKING MACHINE

High

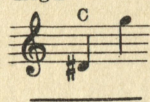

Medium

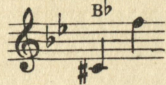

Low

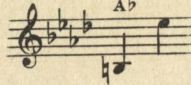

Words by
ARTHUR J. LAMB

Music by
DOROTHY LEE

Tenderly, with expression

Here all a - lone I

wait, Still the old dreams re-main; Out of the years,

filled with my tears, I search for you once a - gain.

The third system concludes the vocal line and piano accompaniment. The lyrics are 'filled with my tears, I search for you once a - gain.' The piano accompaniment continues with the same rhythmic and harmonic patterns as the previous systems.

Copyright MCMXXII by Sam Fox Pub. Co., Cleveland, O. U. S. A.
International Copyright Secured.
Printed in the U. S. A.

Long - ing to press your lips, Pin - ing for joys we

knew; Lone - ly I stray, seek - ing the way

Out of the dusk to you.

rit.
rit.
a tempo
f

Here in the twi - light gray, Love, don't you hear me call?

Each sigh a tear, each day a year, Till you're a-gain all in all.

Out of the mists of pain Love sends its mes - sage true,

In - to the light, out of the night, Out of the dusk to you.

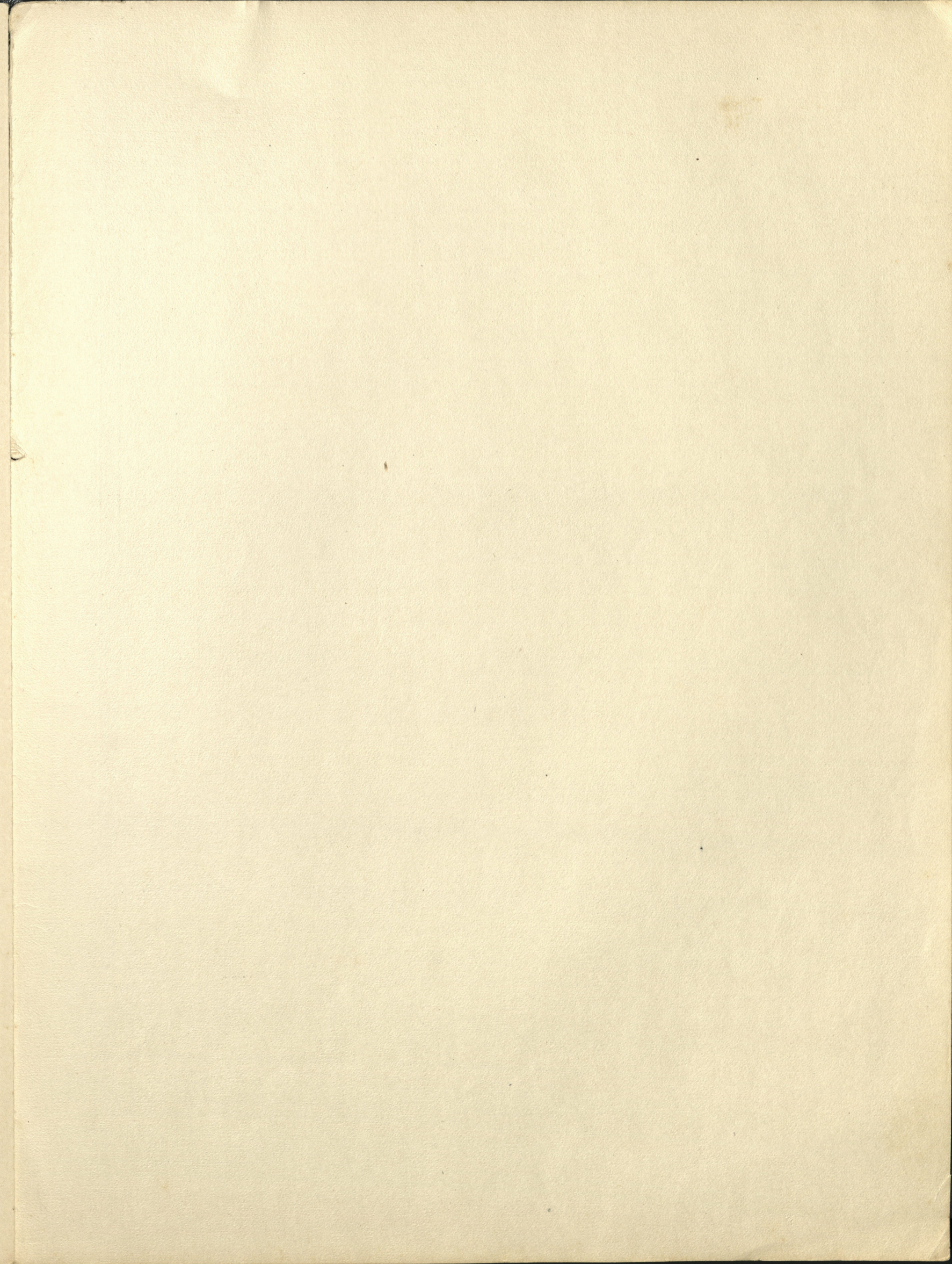

SAM FOX
PUBLISHING
EDITION

The Song Immortal

The Song Eternal

One Fleeting Hour

A Song That Will Live Forever

One Fleeting Hour

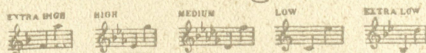

Words by
KARL FUHRMANN

Music by
DOROTHY LEE

Moderato, molto espressivo

VOICE *p* When the

PIANO *mf*

twi - light of eve dims the sun's last ray And the shades of the night gather

espress. fast, There is one fleet-ing hour that I've pray'd would stay, Full of

espress. *mf*

joy and of pain that's passed. And per-haps you may know of its

Copyright MCMXV by Sam Fox Publishing Co., Cleveland, O.
International Copyright Secured

Copyright for Europe and British Empire (including Canada) Reprinted by G. Co., London, Leipzig, Vienna, Zurich, Paris.

The Song that made Dorothy Lee

DOROTHY LEE, who is so dearly loved, and whose songs are sung "wherever people sing," first became known to music lovers through her great success "One Fleeting Hour." A beautiful, melodious song, there is about it a wealth of human understanding which has made a wonderful irresistible appeal. The song eternal, it seems destined to live forever, for it is being sung more today than ever before. The countless thousands who love this quiet little woman of the West and her inspired music, love all of her songs, but none more than her immortal "One Fleeting Hour."

*Published in Five Keys with Violin or
Cello Obligato*

*List Price Sixty Cents
Less Usual Discount*

PUBLISHED BY SAM FOX PUB. CO. CLEVELAND, O.

EXCLUSIVE PUBLISHERS OF DOROTHY LEE COMPOSITIONS